Adobe® LiveCycle® Content Services Mobile

APPLIES TO

Adobe LiveCycle Content Services Mobile for iPhone

April 2010

Adobe LiveCycle Content Services Mobile enables you to use your Apple iPhone to browse, open, and email files that are stored in your organization's WebDAV server. Supported servers include LiveCycle Content Services ES2 and Microsoft® SharePoint® 2010.

CONTENTS

System requirements 1
Launching the application 2
Logging in to the server 3
Setting preferences 4
Accessing files 5
Browsing and opening folders and files 5
Sending files via email 6
Marking files as favorites 8

System requirements

Server

In order to use Content Services Mobile, your organization must have properly installed and configured Adobe LiveCycle Content Services ES2, Microsoft SharePoint 2010, or another supported WebDAV server.

A LiveCycle administrator must assign the LiveCycle Contentspace User role (or another role with the Contentspace Console Login permission) to all Content Services Mobile users.

iPhone

LiveCycle Content Service ES2 Mobile is designed for iPhone OS 3.0 and higher.

License information

You can find an End User License Agreement for LiveCycle at: http://www.adobe.com/products/eulas/#server.

Setting up Content Services Mobile

This section describes how to configure Content Services Mobile on your iPhone.

Launching the application

The application can be downloaded from the App Store. After installing the application, the Content Services Mobile icon appears on your iPhone. Tap the icon to launch the application.

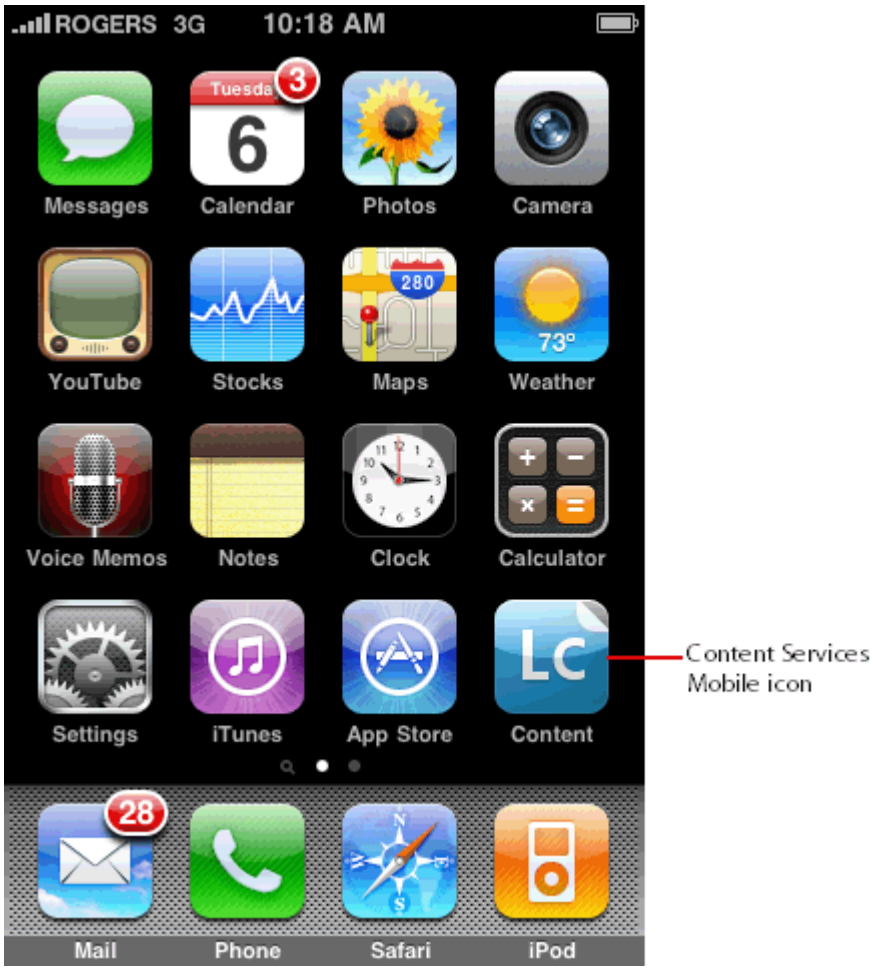

Logging in to the server

When you launch the application for the first time, a splash screen appears briefly, followed by the login screen.

➤ **To log in to Content Services Mobile:**

1. Specify your LiveCycle ES2 username and password.
2. Specify the Base URL of the LiveCycle Content Services ES2 server. Contact your administrator if you do not have the necessary information. The default URL is http://*[LiveCycle server]*/contentspace/webdav.
3. To save the login information, slide the Save Credentials slider to ON. The next time you open the application, you will not be prompted to log in and the last page you accessed will be displayed.
4. Tap Login. The Contents screen appears.

Setting preferences

When you click the icon on the Contents screen, the Preferences screen is displayed.

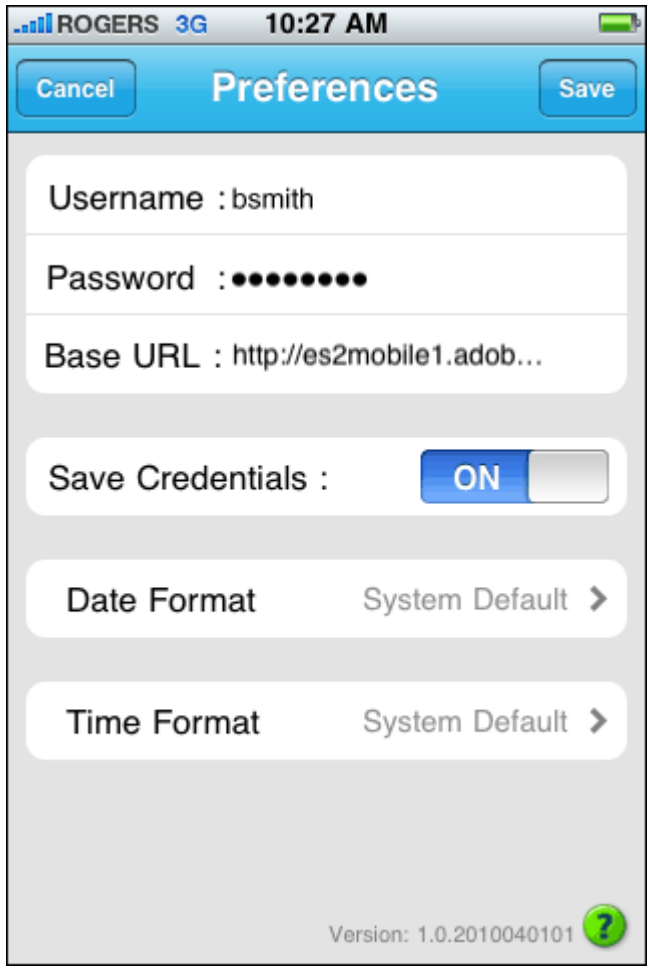

➤ **To set your preferences:**

1. Specify your LiveCycle ES2 username and password.
2. Specify the Base URL of the LiveCycle Content Services ES2 server. Contact your administrator if you do not have the necessary information. The default URL is http://*[LiveCycle server]*/contentspace/webdav.
3. To save the login information, slide the Save Credentials slider to ON. The next time you open the application, you will not be prompted to log in and the last page that you accessed will be displayed.
4. To change the format used to display dates on the Details screen, tap Date Format, select a new format, and then tap Preferences.
5. To change the format used to display times on the Details screen, tap Time Format, select a new format, and then tap Preferences.
6. Tap Save to save your changes, or Cancel to discard them. The Contents screen appears.

Note: Tapping displays the Content Services Mobile page on the Adobe website. The page includes a link to this document.

Accessing files

You can open the following types of files using Content Services Mobile:

- PDF documents (PDF)
- Image files (JPG, JPEG, PNG, BMP, BMPF, GIF, TIFF, TIF, SVG, XBM)
- Video files (M4V, MP4, MOV)
- Microsoft Office documents (DOC, DOCX, DOCM, DOTX, DOTM, PPT, PPTX, PPSX, POTX, POTM, PPTM, XLS, XLSX, XLSM, XLTX, XLTM)

Content Services Mobile displays the names of any unrecognized files in your folders. You can use the Send button to send those files via email, but Open button is unavailable.

Note: The files are not editable.

Browsing and opening folders and files

The Contents screen enables you to browse through a folder structure to locate files. Tap folders to open them. To return to a previous folder, tap the folder name in the breadcrumb trail. You can slide the breadcrumb trail from side to side if the folder you are looking for is hidden. To access your list of favorite files, tap Favorites.

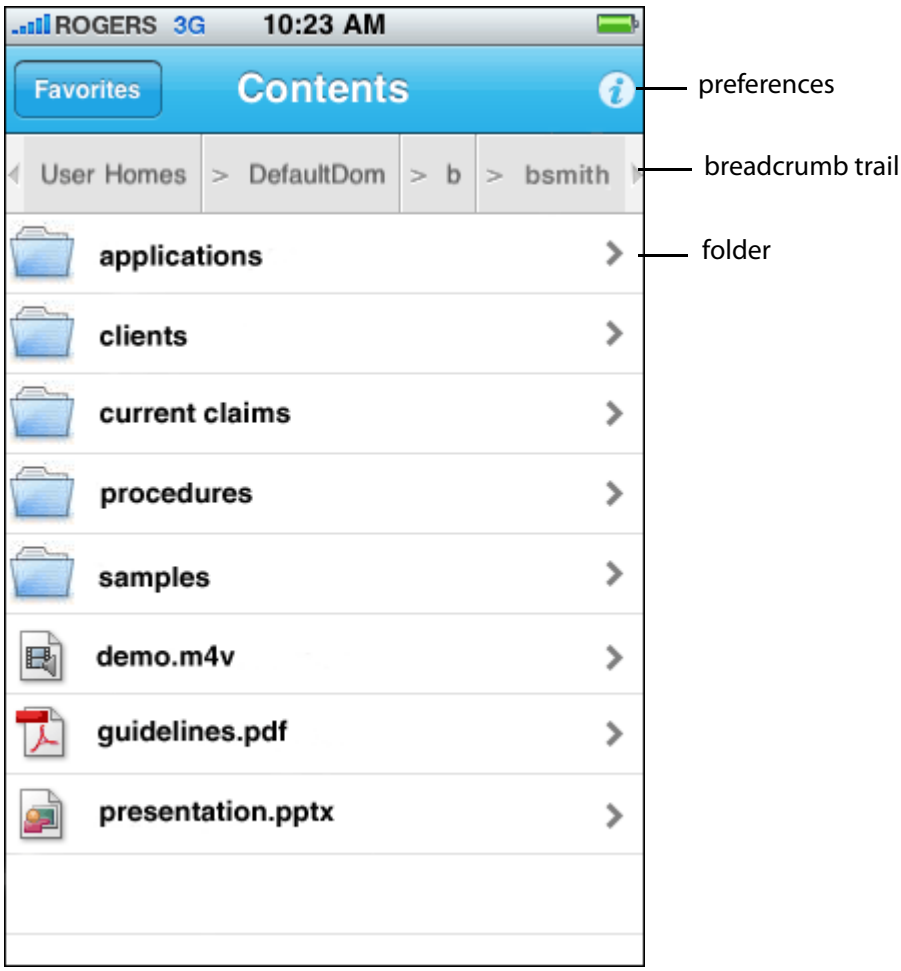

When you tap a file name, the Details screen appears. To open the file, tap Open.

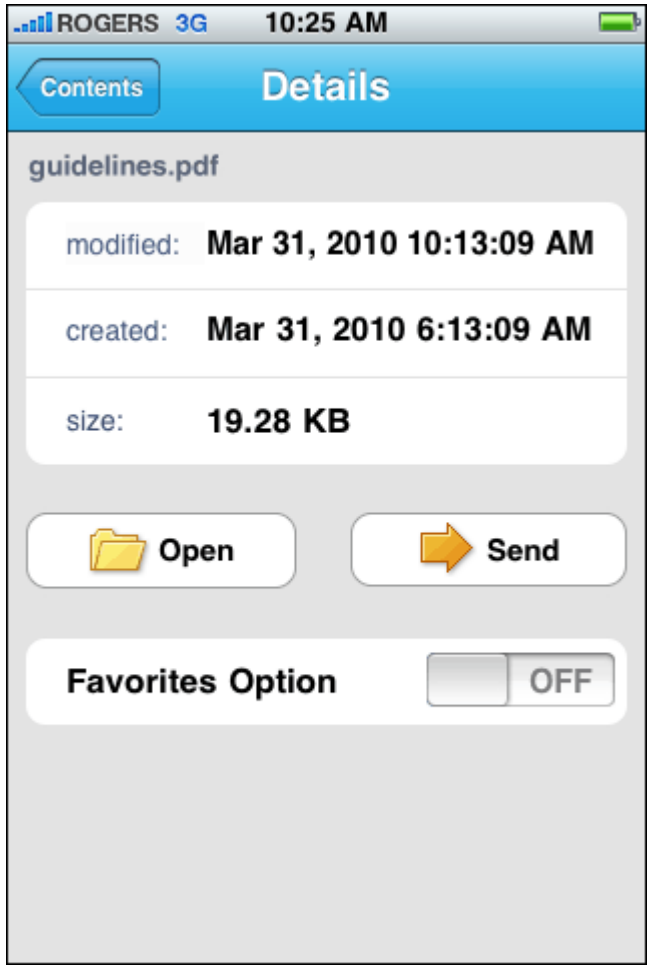

Sending files via email

You can send a file as an email attachment.

➤ **To send a file:**

1. On the Contents screen, tap the file name. The Details screen appears.
2. Tap Send.

3. A new message is created in the iPhone native email application, with the file as an attachment.

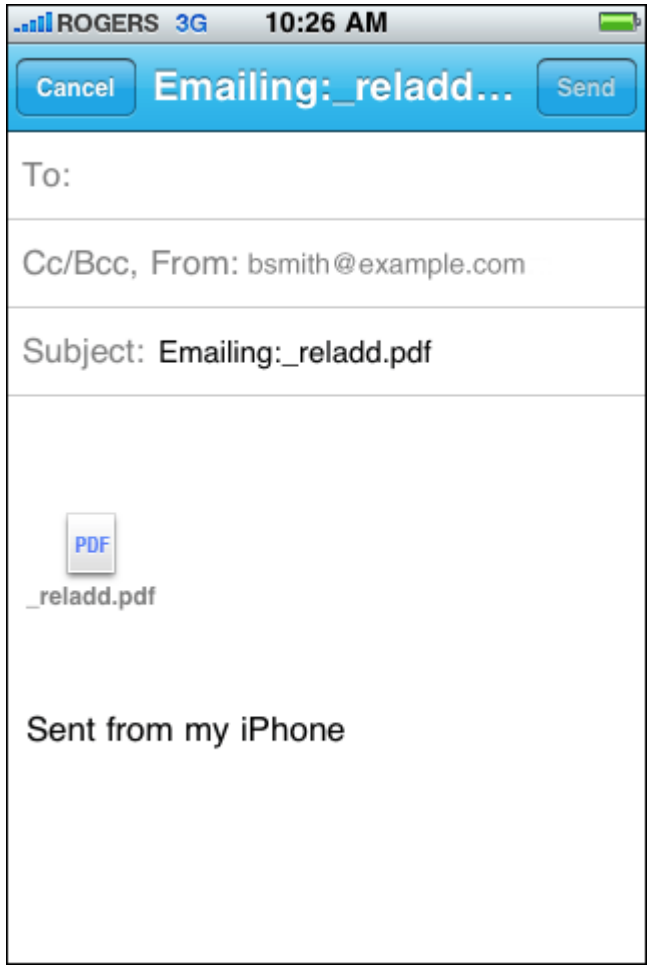

4. Specify the To address and fill in the other fields as appropriate. You can edit the subject line and add text to the body of the email message.

5. Tap Send.

Marking files as favorites

You can create a Favorites list that contains links to files that you use often. You cannot add folders to the Favorites list.

➤ **To mark a file as a favorite:**

1. On the Contents screen, tap the file name. The Details screen appears.
2. Move the Favorites Option slider to ON.

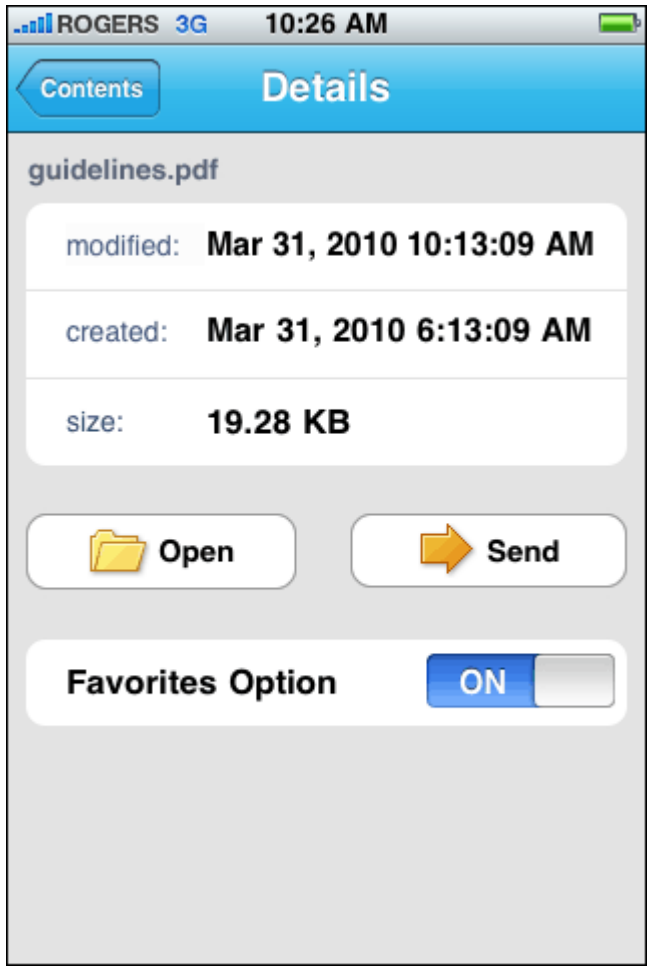

3. Tap Contents. The file name now has a star icon beside it, indicating that it's a favorite.

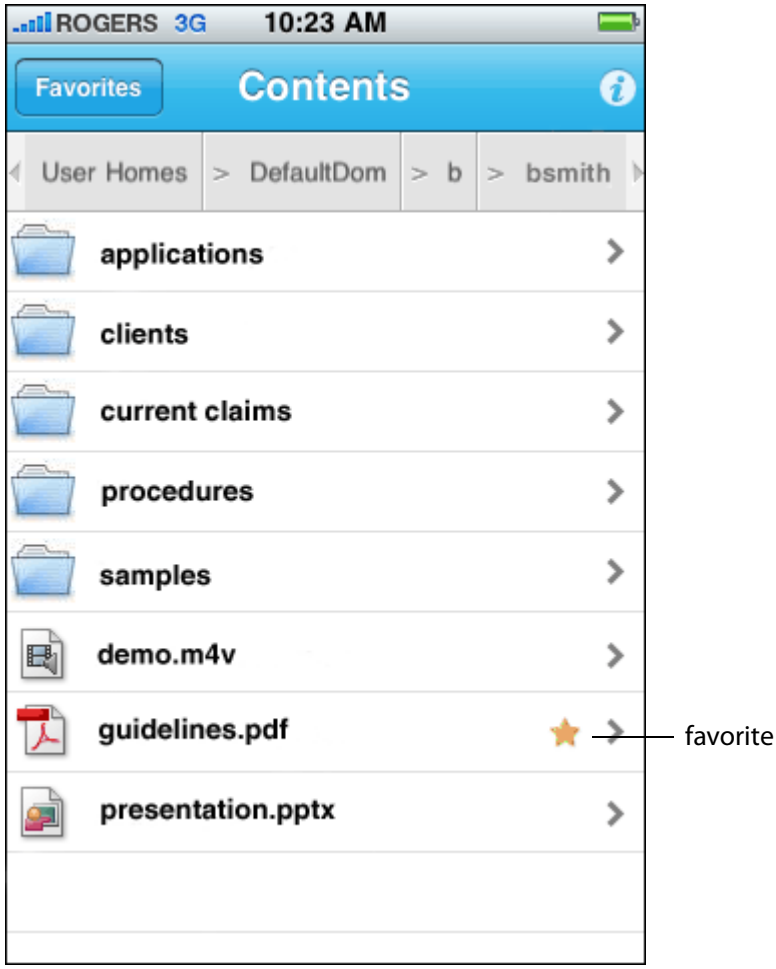

➤ **To access your favorite files:**

1. On the Contents screen, tap the Favorites button.
2. The Favorites list appears. You can tap a file to access it, or tap Contents to return to the Contents screen.

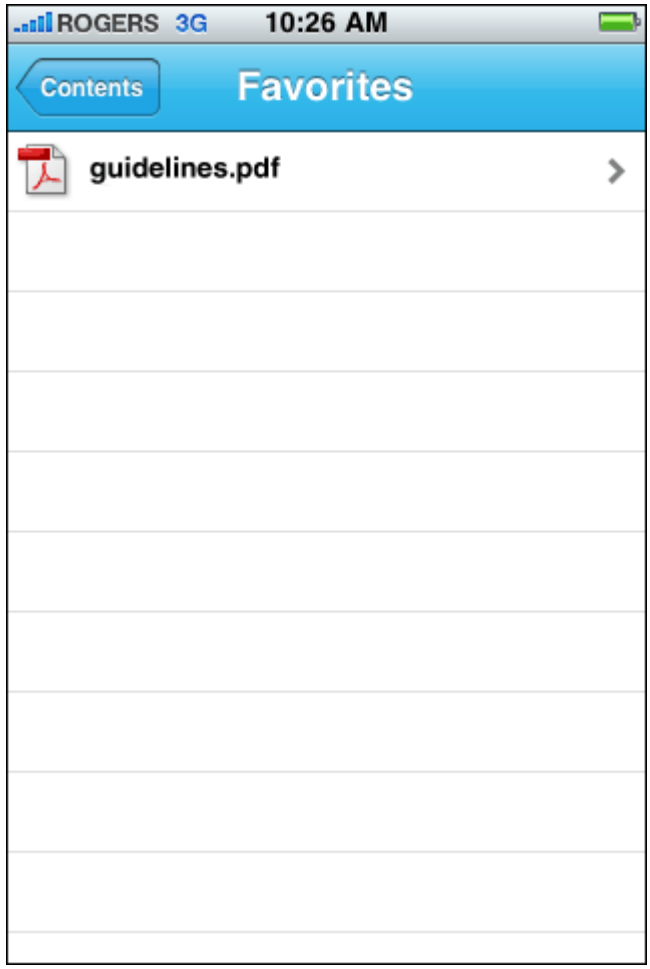

Adobe Systems Incorporated
345 Park Avenue
San Jose, CA 95110-2704
USA
www.adobe.com

Adobe, the Adobe logo, and LiveCycle are either registered trademarks or trademarks of Adobe Systems Incorporated in the United States and/or other countries. Apple and iPhone are trademarks of Apple Inc., registered in the U.S. and other countries. Microsoft and SharePoint are either registered trademarks or trademarks of Microsoft Corporation in the United States and/or other countries. All other trademarks are the property of their respective owners.

© 2010 Adobe Systems Incorporated and its licensors. All rights reserved.

April 2010